

**PALPITATIONS  
OR SYNCOPE**

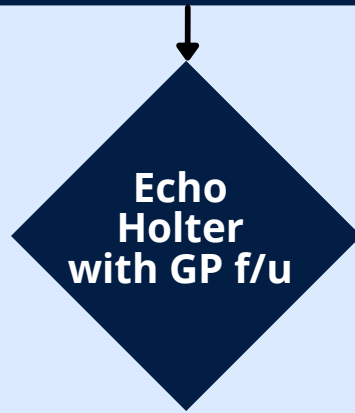

**\*Add stress testing only if there is an exercise component**

**\*Dobutamine is not part of the palpitations/syncope pathway, and requisitions will be returned**

---

**AFIB PATHWAY**

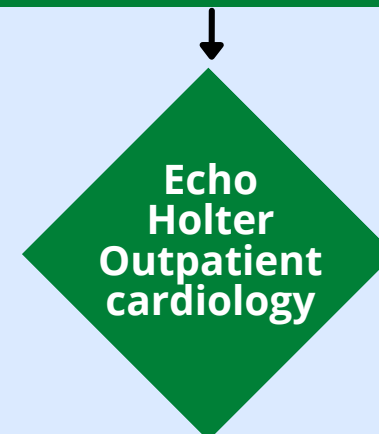

**\*Strongly consider sending BNP pre-discharge if symptoms of dyspnea or rate refractory to medications**

**\*Dobutamine is not part of AF pathway, and requisitions will be returned**

**\*If pharmacologic stress is requested in workup of AF, MIBI is preferred**